

Employer Evaluations

During the 2005 Alumni Survey, Alumni and Alumnae were asked to provide information about their employer – this yielded 60 names and addresses, each of which received a letter requesting feedback regarding. The letter requested feedback regarding the clinical workforce preparedness of CSUS Department of Counselor Education students.

The following data reflect the Employer ratings of Alumni / Alumnae.

**All data were on a 1-8 Likert scale where 1 = “VERY POOR” to 7 = “EXCELLENT.
An 8 indicates “NOT APPLICABLE.”**

Overall Preparedness of CSUS Graduates

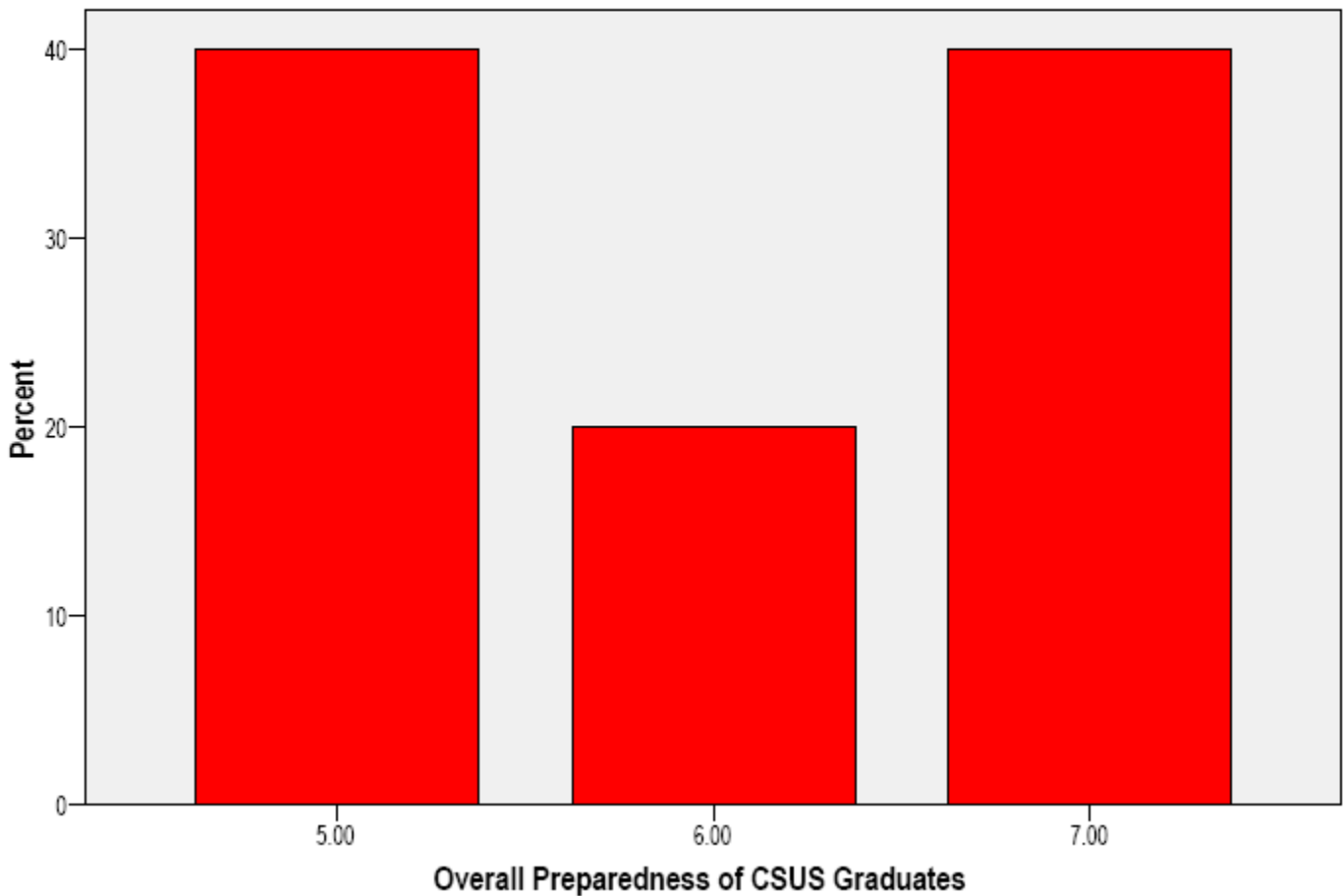

Individual Counseling

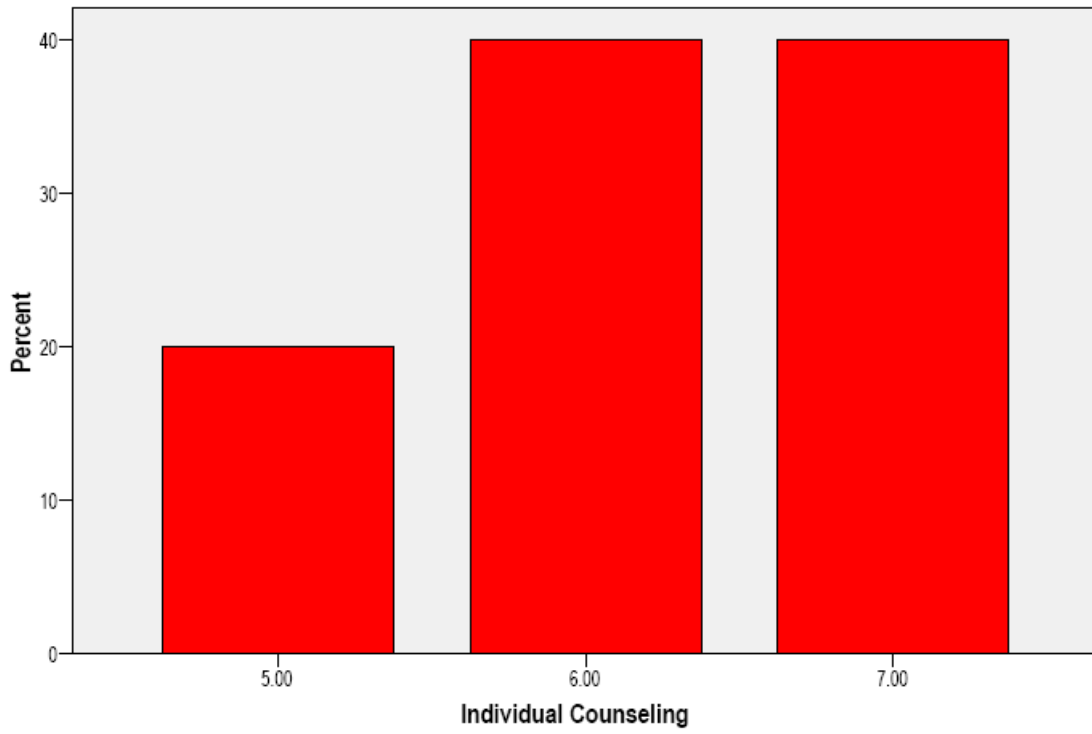

Group Counseling

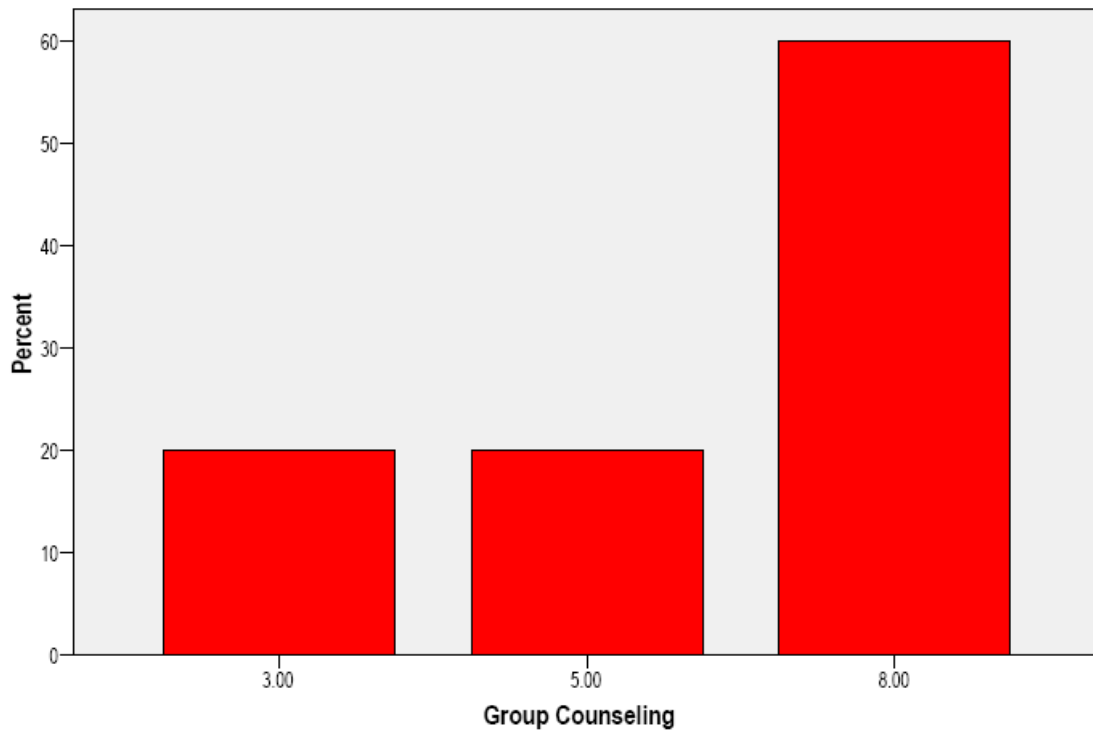

Marriage Therapy

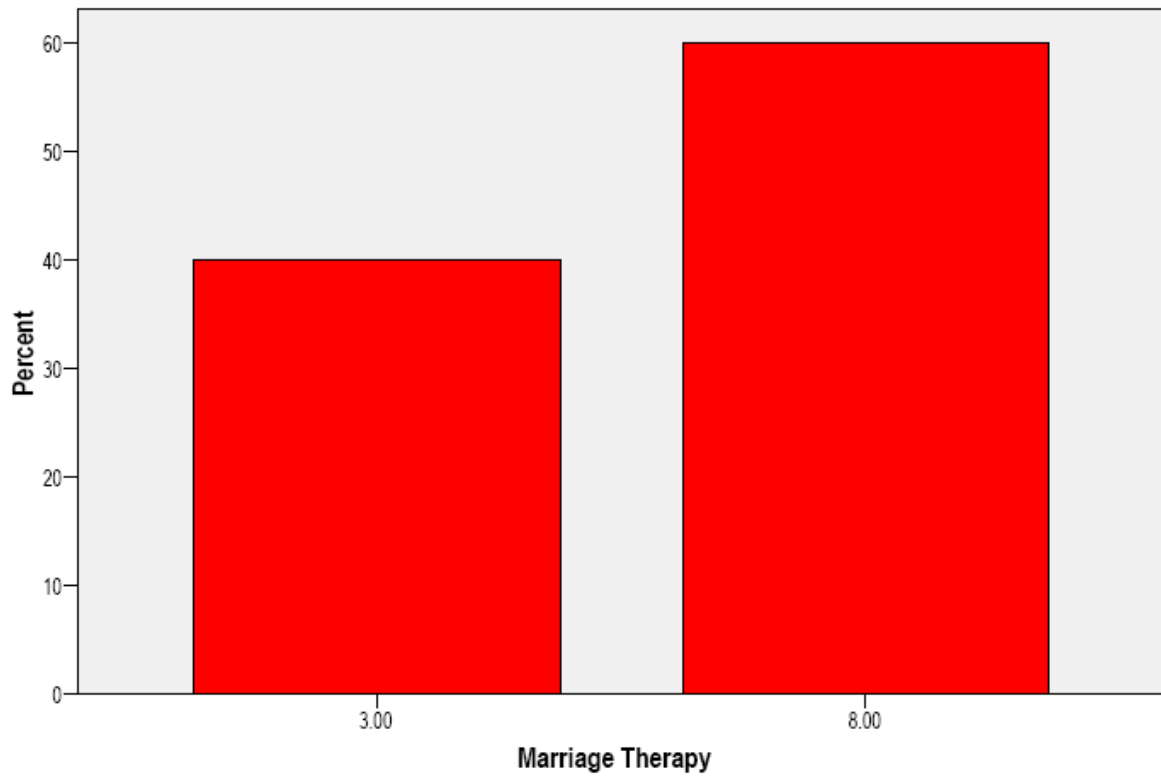

Family Therapy

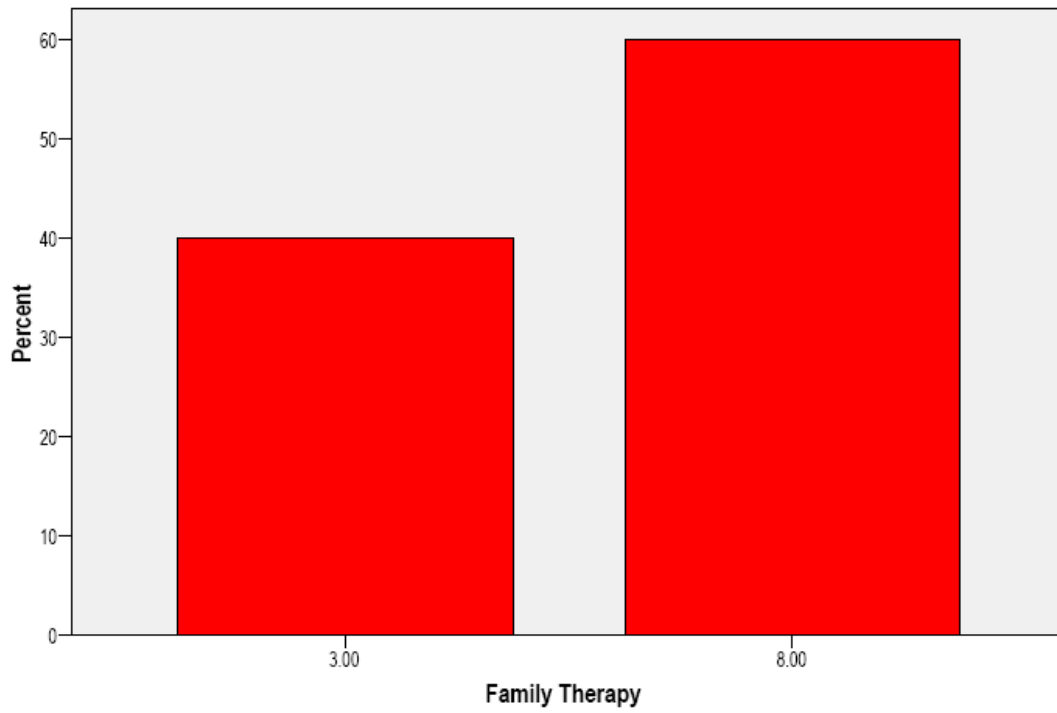

Marriage Therapy

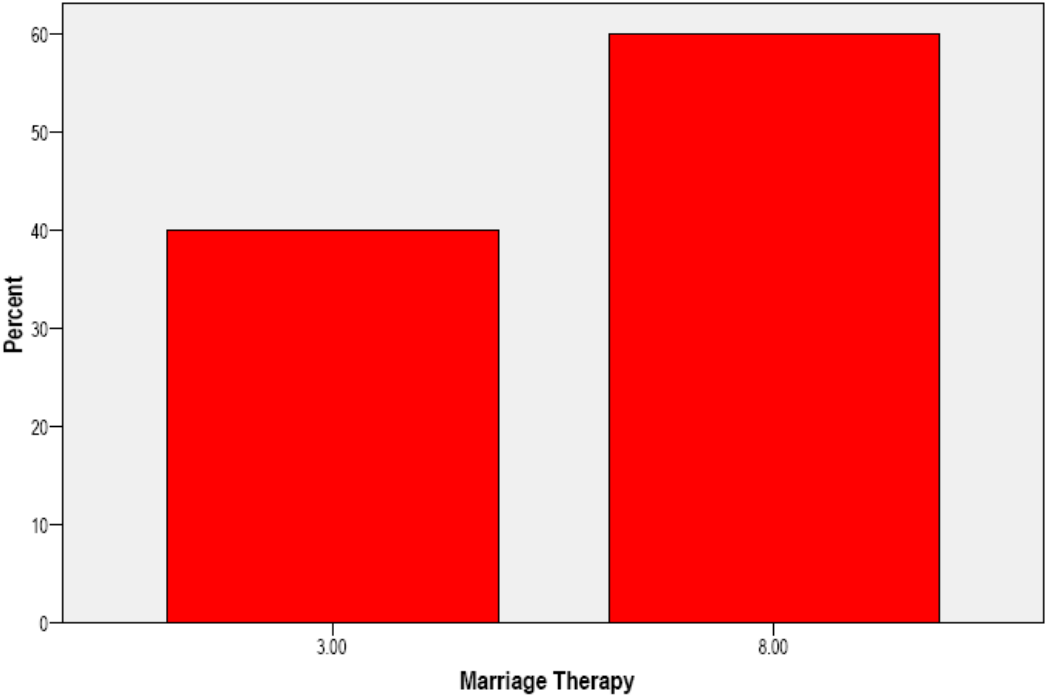

Career counseling

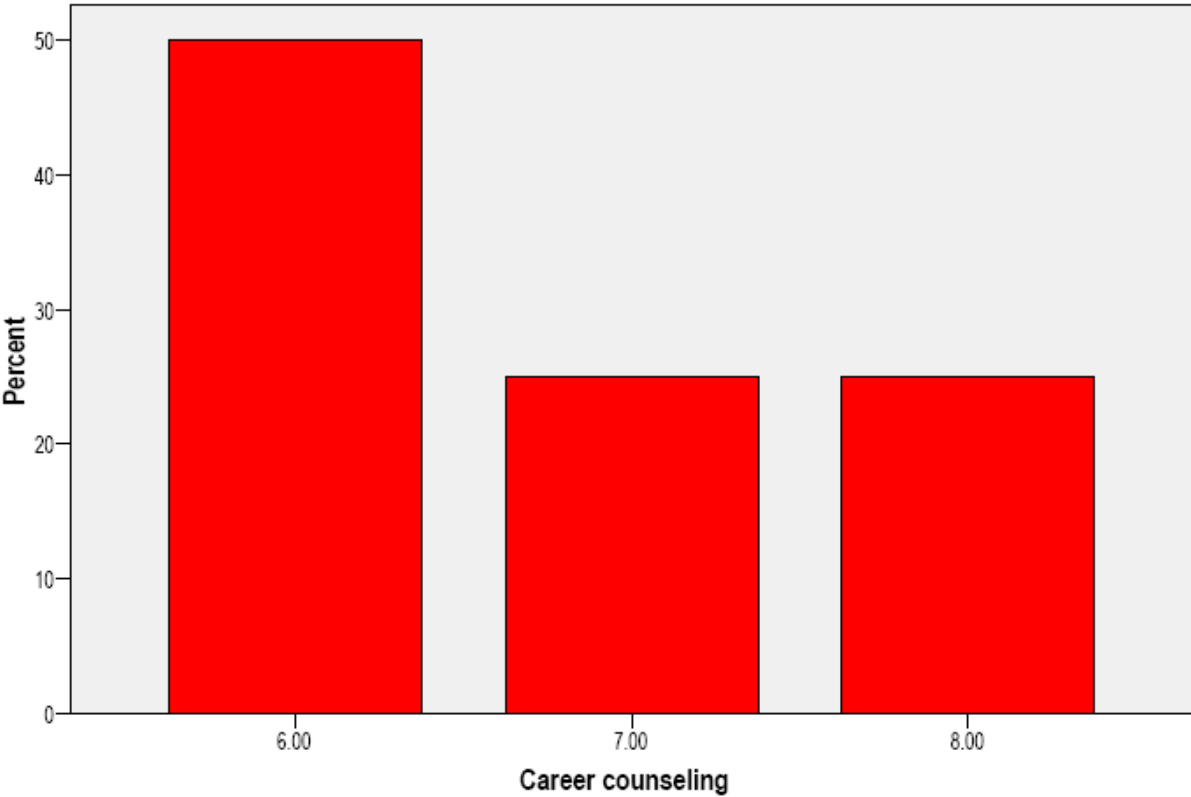

Psychopathology

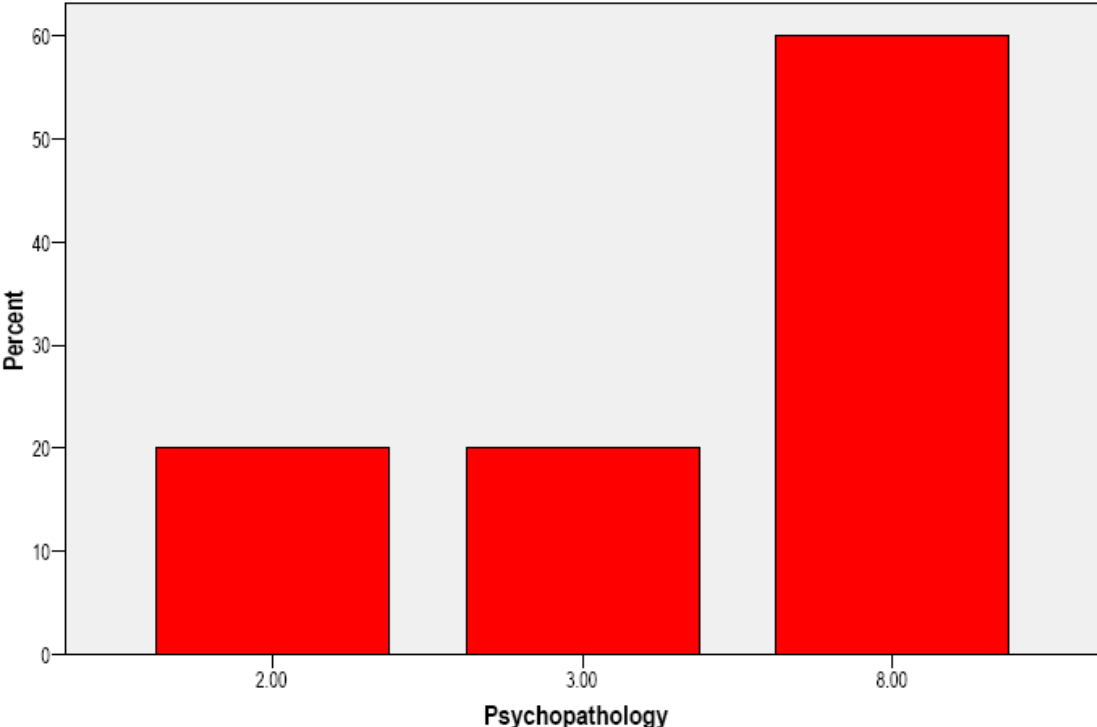

Statistics and research design

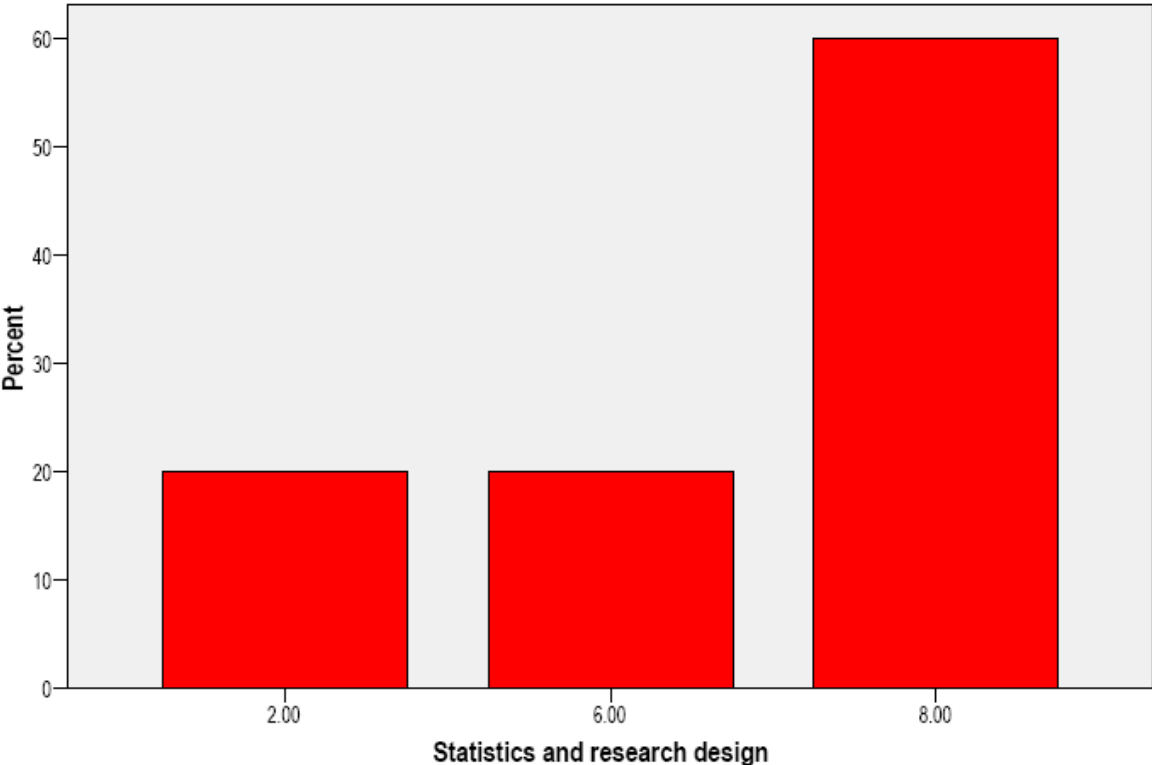

Ethical legal issues

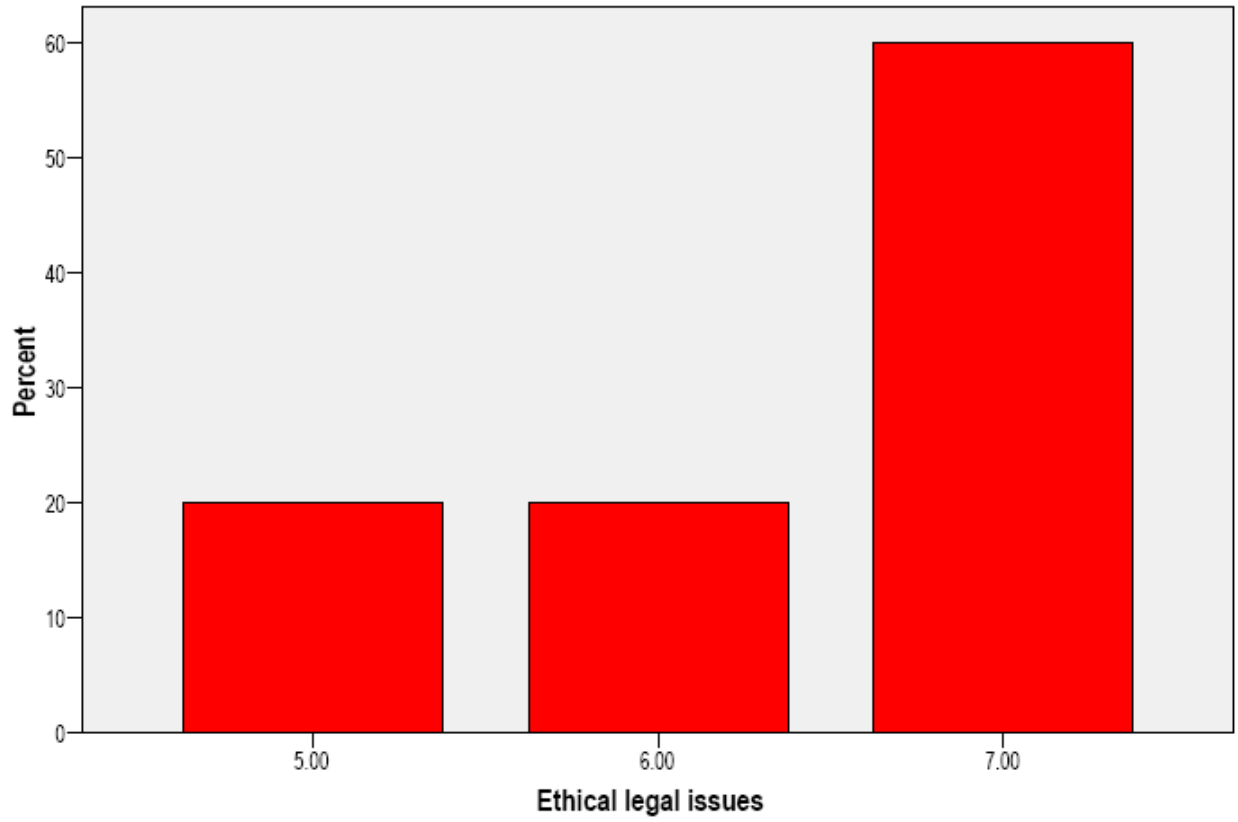

Assessment

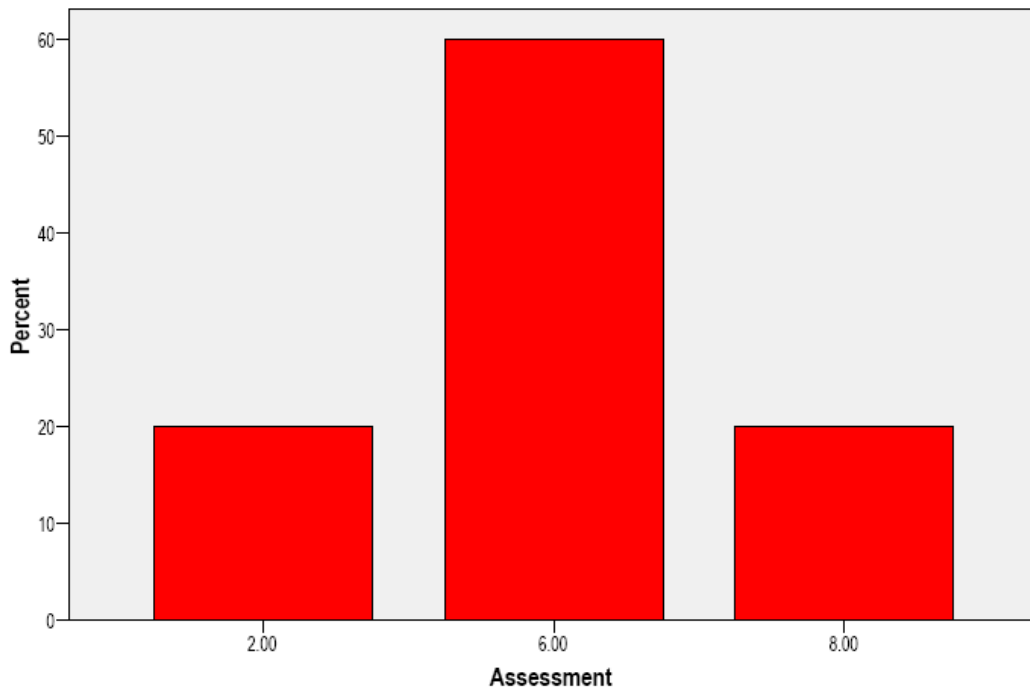

Broad theoretical knowledge

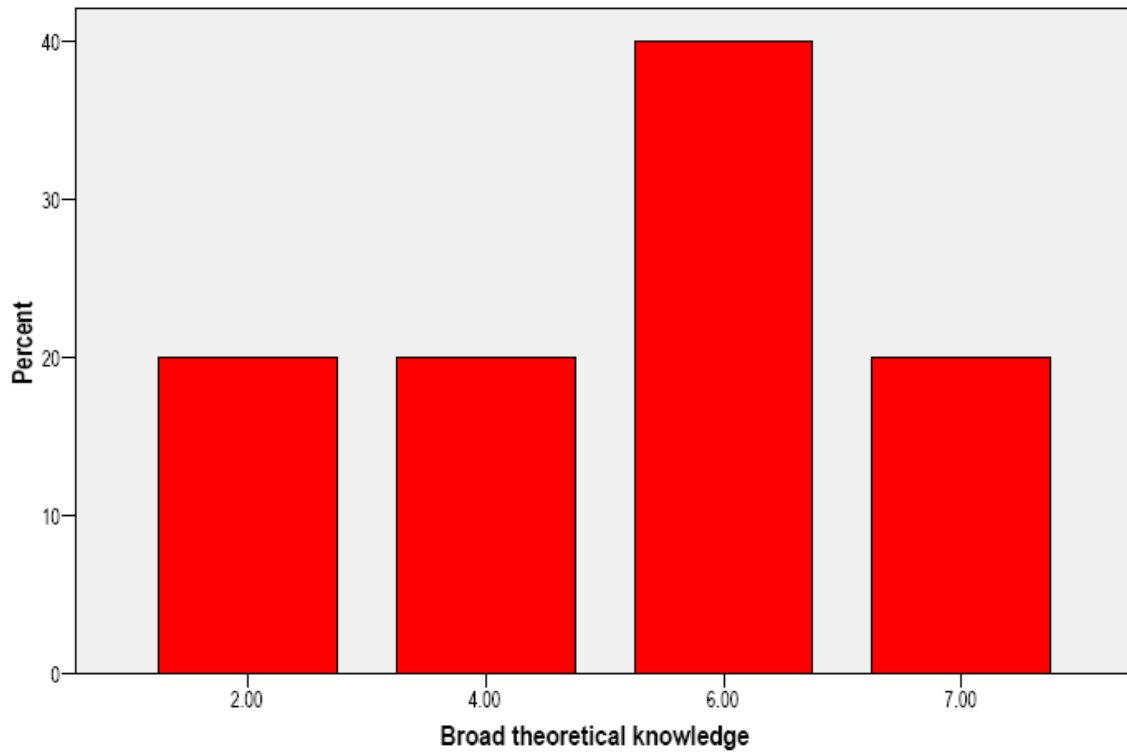

Integration of theory research & practice

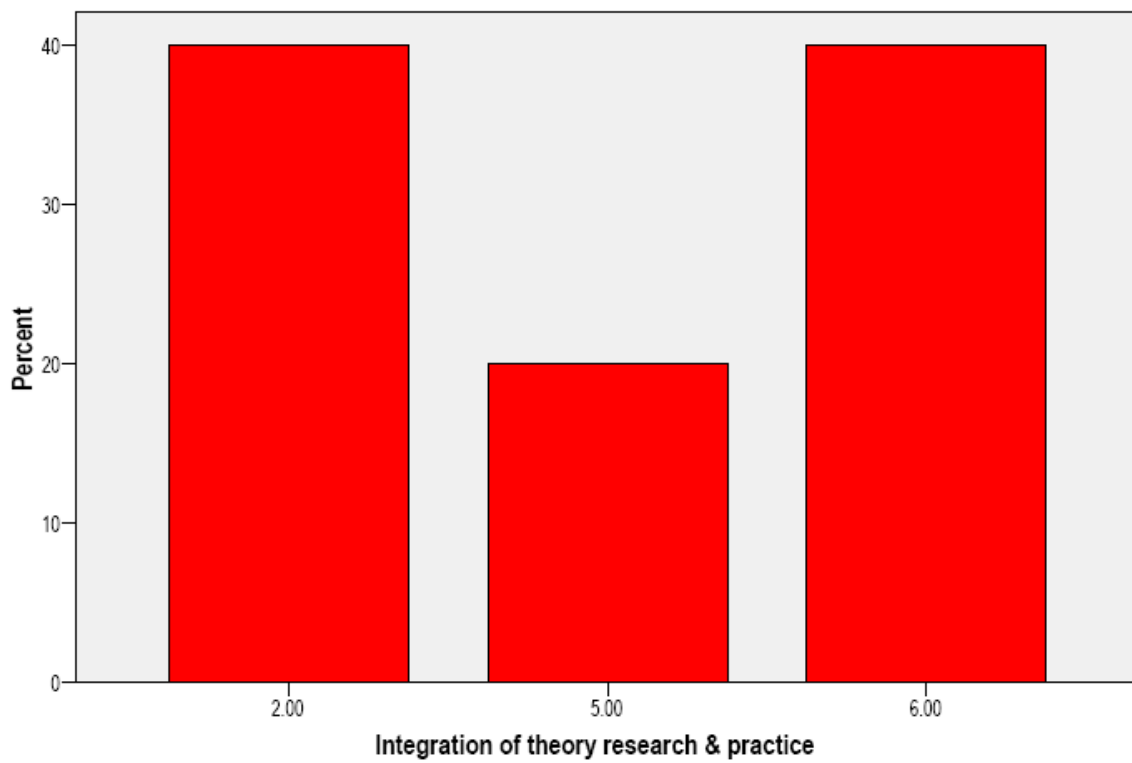

Professional identity

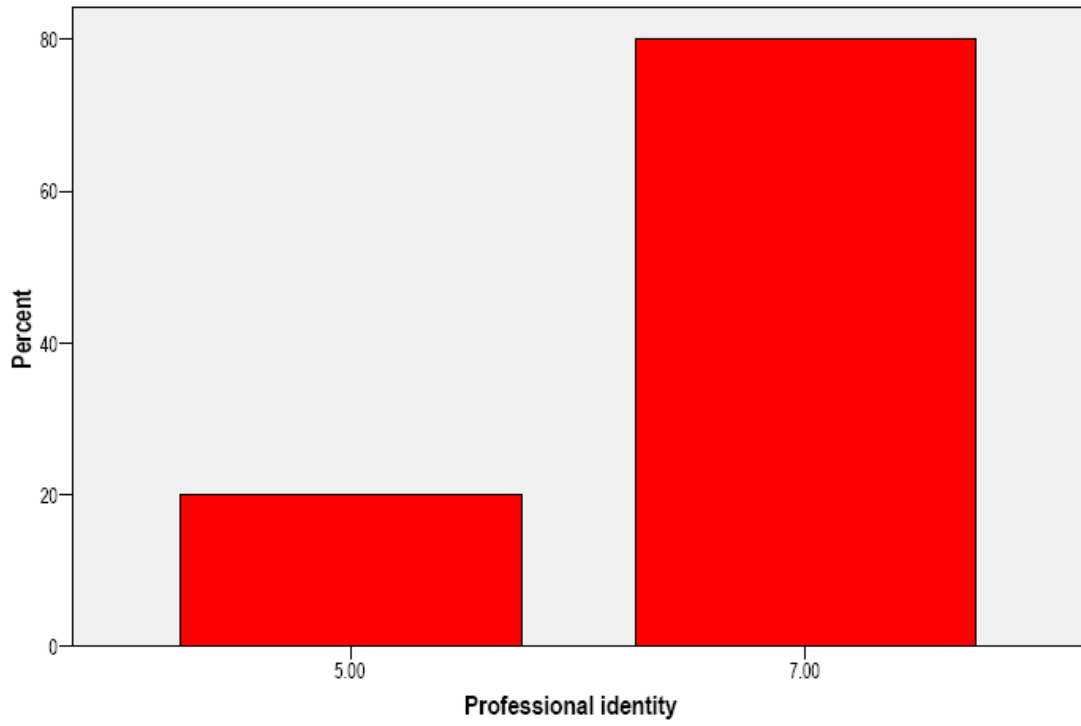

Professional research and writing

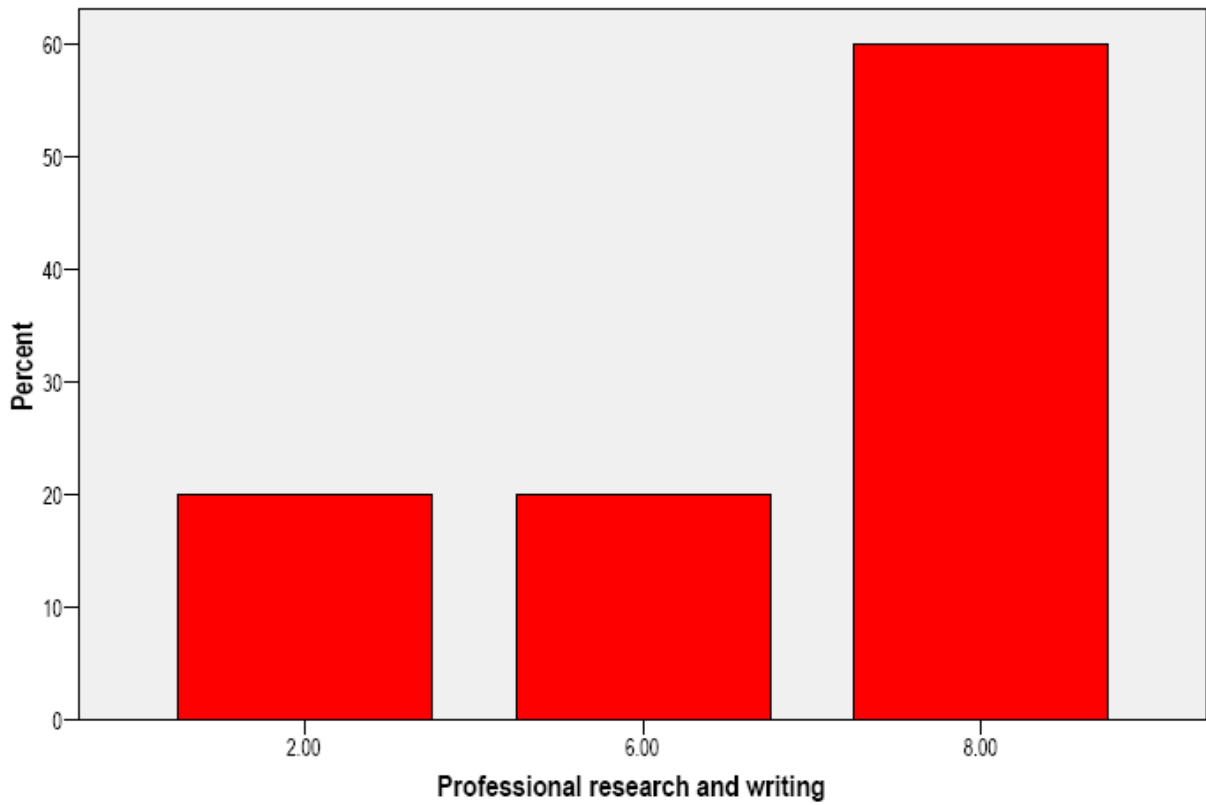

Program evaluation

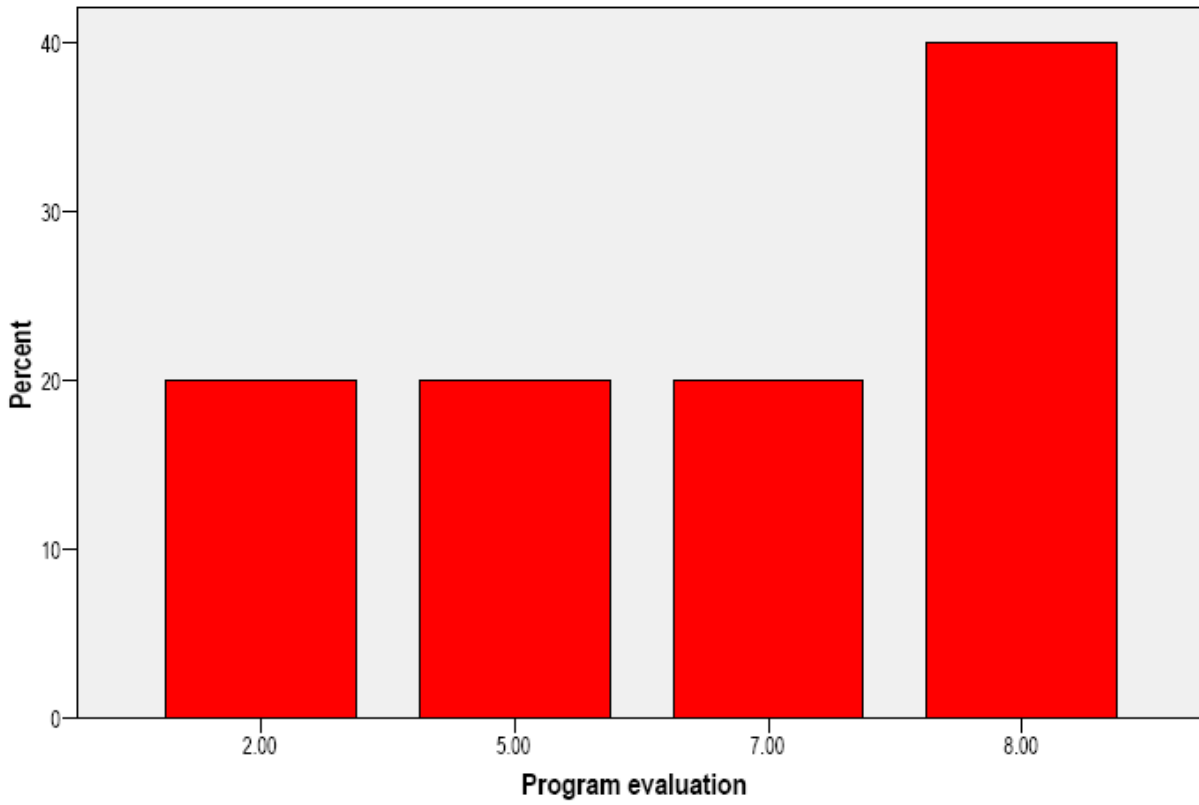

Consultation skills

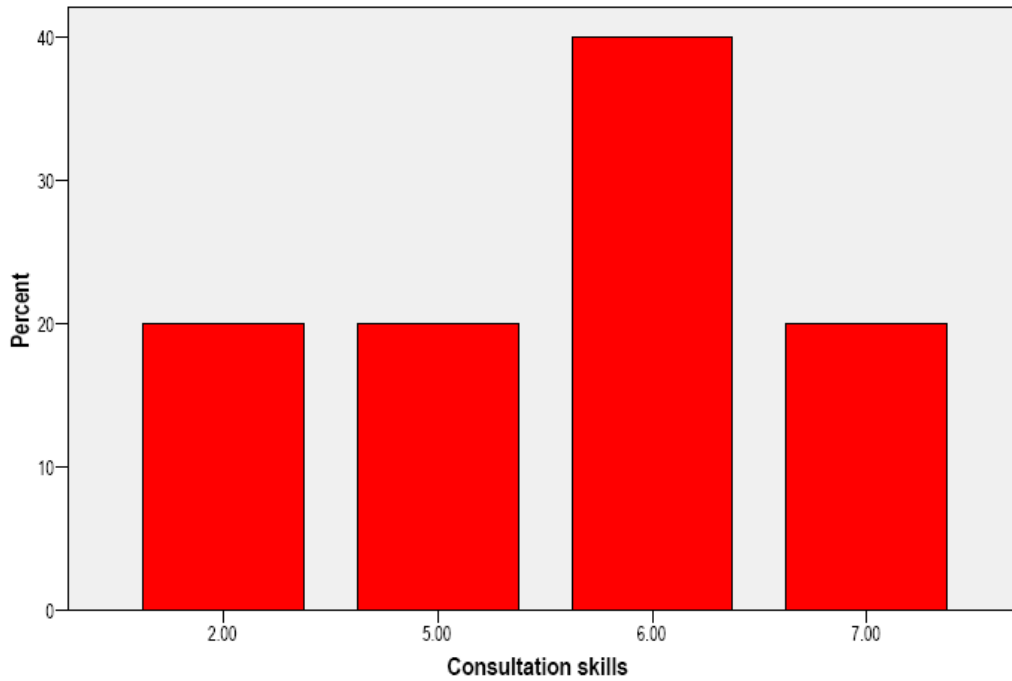

Human development

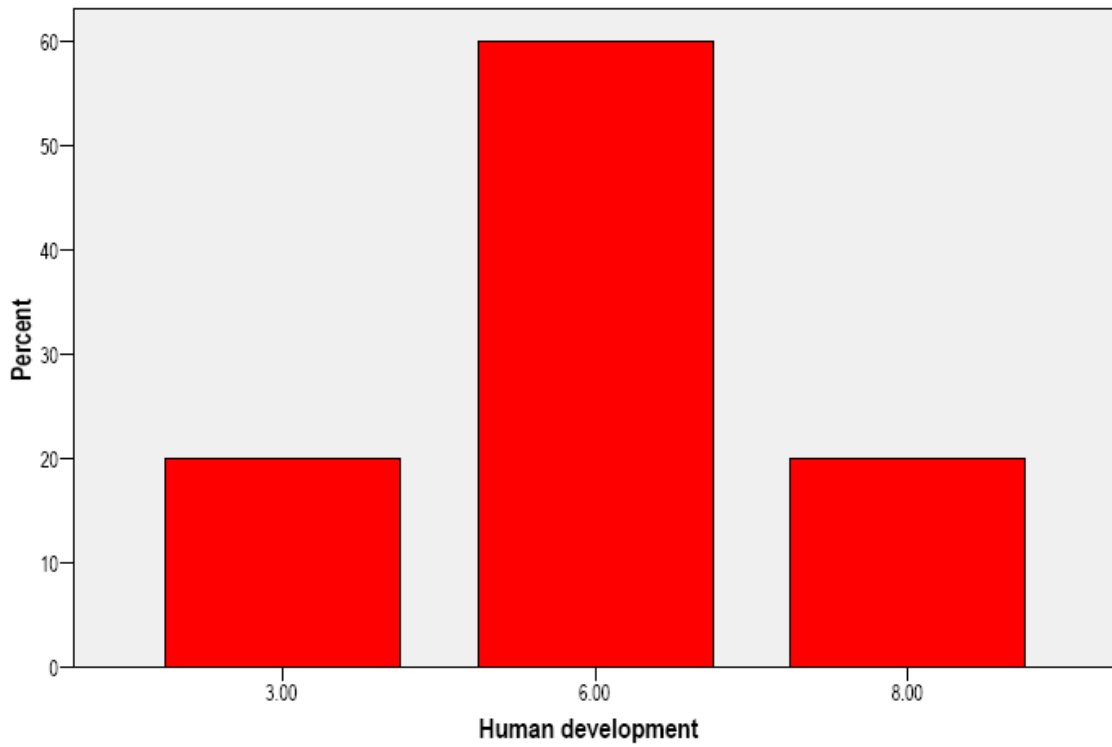

Knowledge of current healthcare market

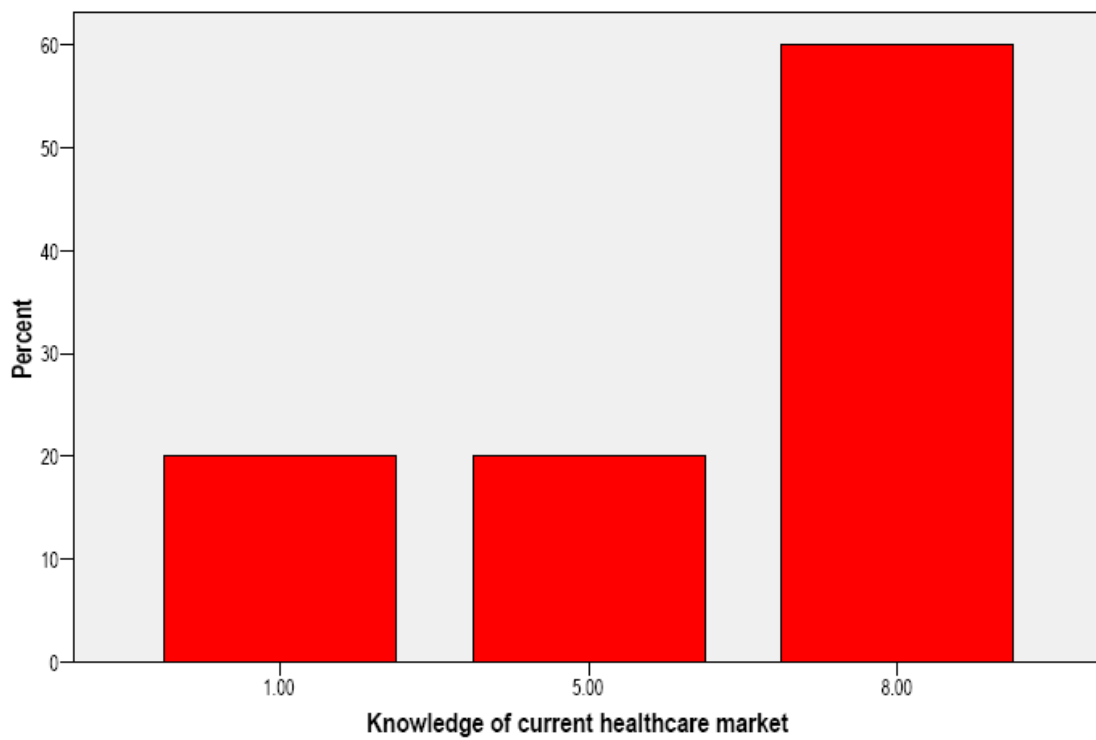

Participation in service to the profession

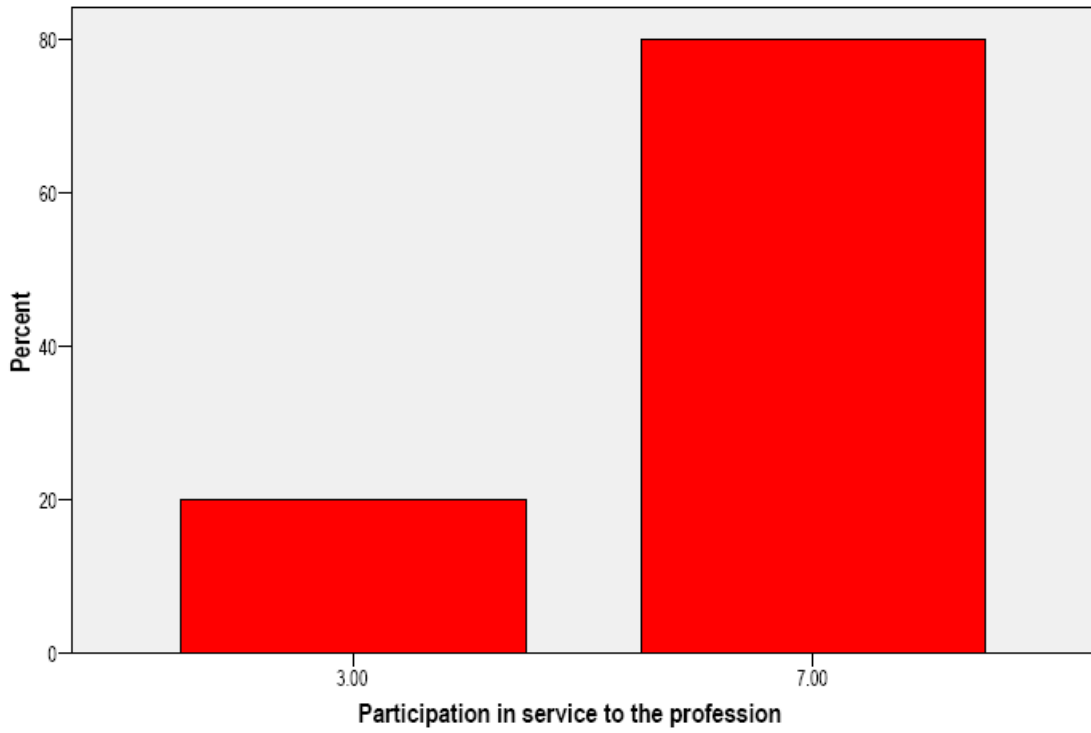

Community outreach and education

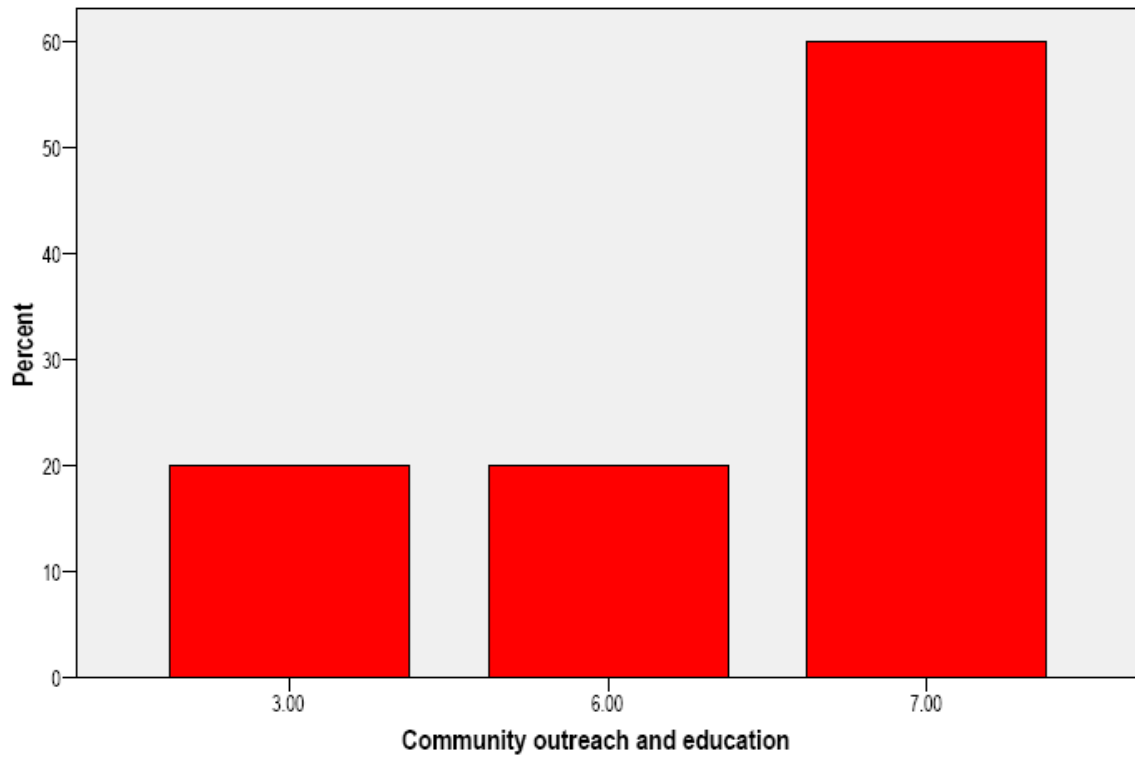

Supervision

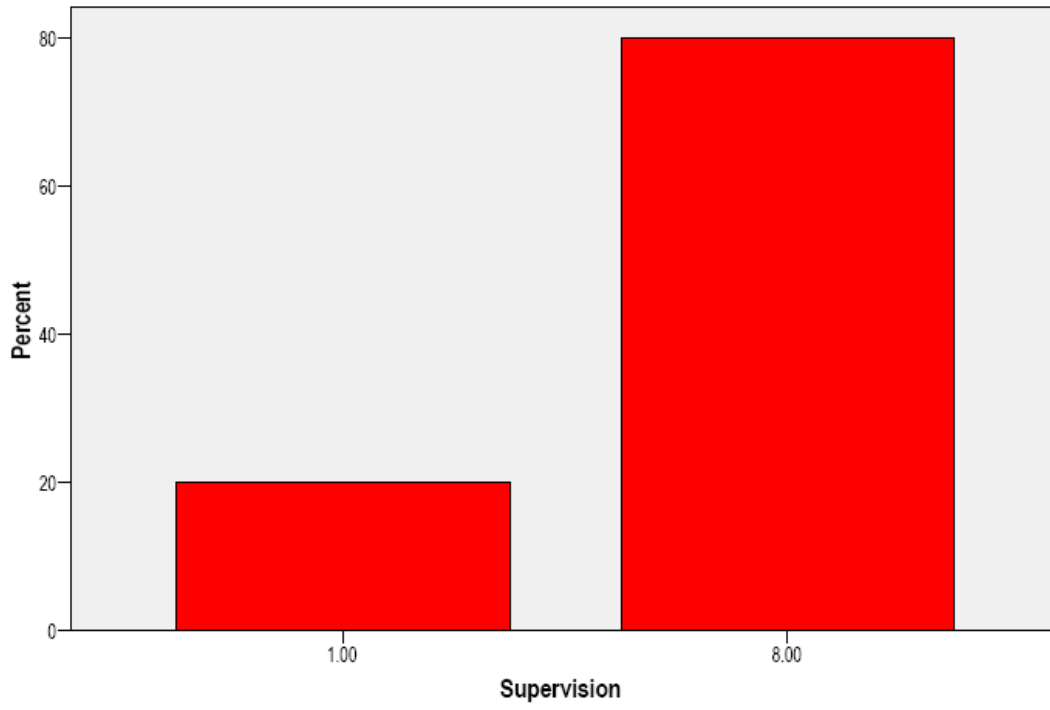

Learning to teach

